

BRIEF SPECIFICATION

FLOORING

- DOOR TOPS SHALL HAVE CERAMIC TILES.
- CORRIDOR, STAIR CASE, LOBBY, WAITING SHALL HAVE MOSAIC FLOORING OF 50% WHITE AND 50% GREY CEMENT.
- ENTRANCE VERANDAH, CONNECTING PASSAGE AND SIT OUT SHALL HAVE FACTORY MADE CEMENT TILES.
- ALL ROOMS, DINING, OFFICE & TV ROOM SHALL HAVE VETRIFIED CERAMIC TILES.
- KITCHEN SHALL HAVE MOSAIC FLOORING OF 50% WHITE & 50% GREY CEMENT.
- TOILET SHALL HAVE GLAZED CERAMIC TILES.

SKirting

- SHALL MATCH WITH THE FLOOR FINISH.

DADO

- KITCHEN SHALL HAVE GLAZE CERAMIC TILE DADO ABOVE WORKTOP UP TO A HT OF 600.
- IN TOILET GLAZED CERAMIC TILES UP TO 1500 HT.

WALLS

- IN LOBBY SHALL BE OF WHITE STONE.

DOOR

- ENTRANCE DOOR SHALL BE ALUMINIUM FRAMED PANELLED DOOR.
- ALL OTHER DOORS SHALL BE WOODEN FRAMED FLUSH DOOR EXCEPT TOILET DOORS WHICH SHALL BE OF PVC.

WINDOWS

- SHALL BE ALUMINIUM FRAMED GLAZED WINDOW WITH AL. GRILLS.

RAILING

- VERANDAH & STAIRCASE SHALL HAVE STAINLESS STEEL RAILING.

ROOFING

- SHALL BE OF FACTORY PAINTED CORRUGATED SHEET OVER SUITABLE M.S. TUBULAR TRUSS.

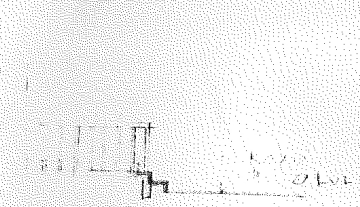

AS PER SPECIFICATION

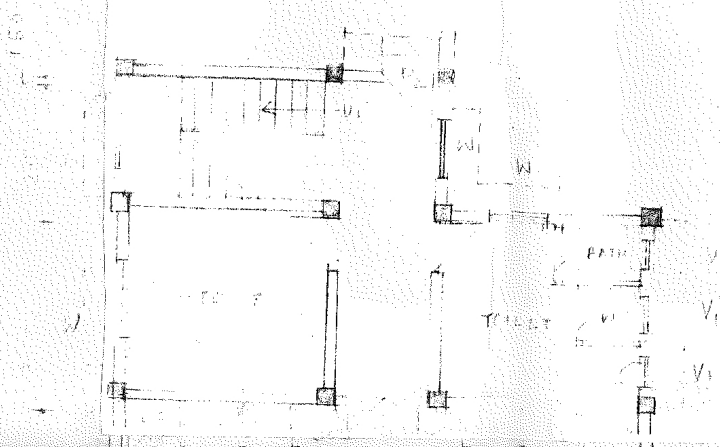

SCHEDULE OF DOORS, WINDOWS & VENTILATORS

ITEM	DESCRIPTION	WIDTH	HEIGHT	REMARKS
D1	ALUMINIUM FRAMED PANELLED DOOR	1500	2100	
D2	WOODEN FRAMED FLUSH DOOR	1000	2100	
W1	ALUMINIUM FRAMED GLAZED WINDOW	800	2100	
W2	ALUMINIUM FRAMED GLAZED WINDOW	800	2100	

GATEWAY