

LOTHA ALPHABET

A a B b C c D d E e F f G g
H h I i J j K k L l M m N n
O o P p Q q R r S s T t U u
Ü ü V v W w X x Y y Z z

A

Akao Green pigeon



Atsü Grandmother



Amotsu Grandfather



B

Baying

Spider



Beno

Fly



Benjüng

Black sesame seeds



C

Choro

Moon



Chokchü

Hoe



Chükcha

Broom



D

Dongman

Medal



Donkho

Headgear



Donphen

Cross



E

Emhi

Tail



Eno

Ear



Evüng

Neck

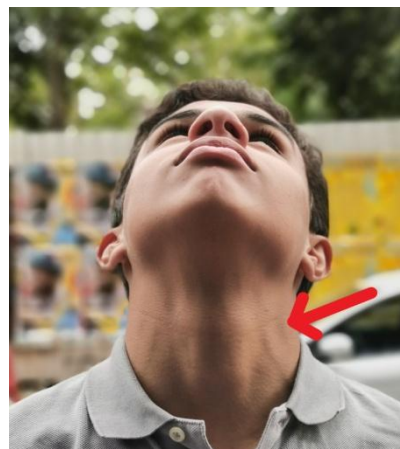

F

Füphen

Weighing Scale



Füro

Dog



G

Gozhüphen Swing



Gogo Gecko



H

Hantsan

Fern



Hono

Hen



Hapvüro

Crab



I

Ichiro

Sparrow



Izüm

Racquet-tailed Drongo



J

Jerha

Squirrel



Jonkhong

Heel



Jokhüp

Shoe



K

Khejü

Elbow



Kheno

Nose



Khaküp

Lock



L

Lepok

Machete



Likya

Orchid



Lüplyu

Cockroach



M

Mangsü

Cow



Menfü

Lips



Mhelheti

Watermelon



N

Nothi

Nuts

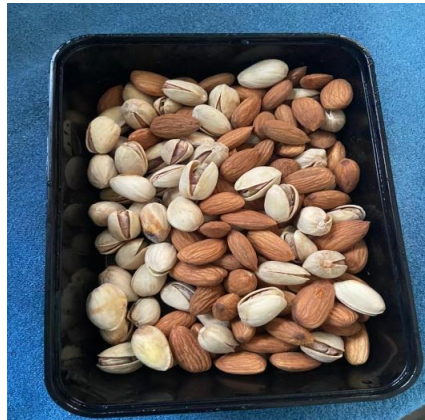

Nyanya

Goat



Ngasü

Dried fish



O

Onhyan

Head strap



Okhe

Hands



Ophük

Mat



P

Phopha

Ladder



Phongrhüo

Frock



Pvüjo

Umbrella



Q

Qhyuro

Ground Dove



Qhyutsü

Crowned Pigeon



R

Ranfü

Wolf



Rangsükvü

Purse



Rangtsüing

Coin



S

Shifü

Tortoise



Sotsü

Elephant



Shali

Fox



T

Tonphyak

Forehead



Tekho

Basket



Tsümphiro

Ant

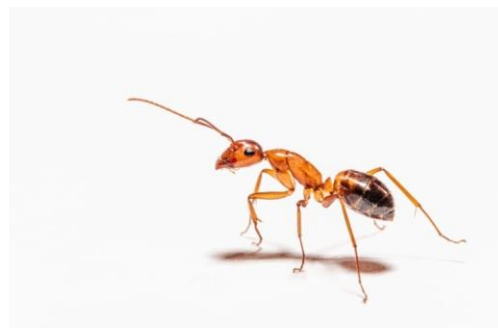

U

Uro Cicada



Uthi Banana



Ü

Opvü

Cup



Belüing

Bed



Osüing

Ginger



V

Vekhüro

Sickle



Velongü

Owl



Vekhvü

Manger



W

Woko

Pig



Woropangti

Lily



Wopan

Family



X

Xalak

Fish



Xaxü

Sand



Y

Yakso

Monkey



Yingchü

Wool



Yingpvü

Thumb



Z

Zhüro

Rat



Zotoro

Automobile



Züthem

Scorpion

